

FRONT ELEVATION

SECTION 'AB'

FOUNDATION DETAIL SCALE 1"=4'-0"

SCALE 1"=8'-0"  
 PLOT AREA - 1106 SQFT (101.1 M<sup>2</sup>)  
 BUILDING AREA - 400 SQFT (37.10 M<sup>2</sup>)

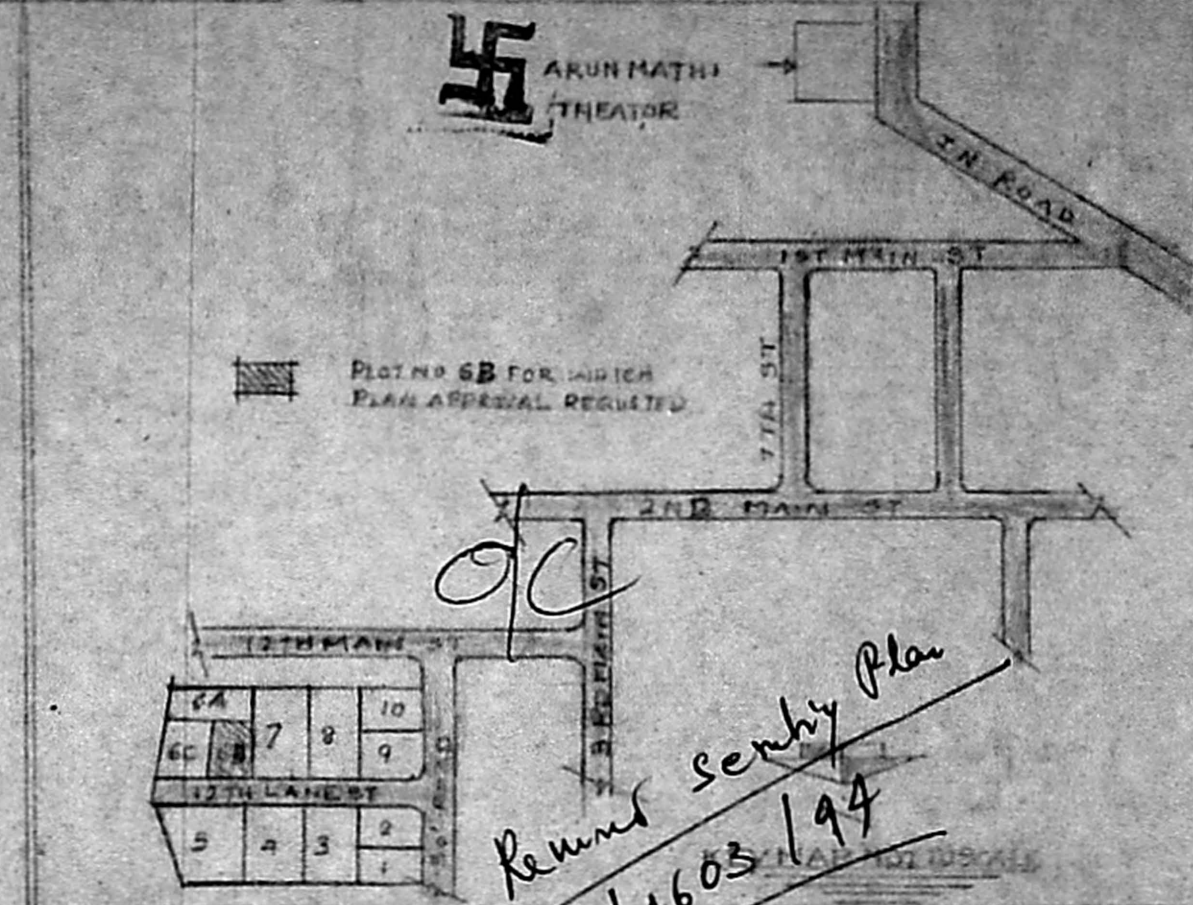

JOINERS

C.W. DOOR	D	5'0" x 7'0"	[51 X 230]
- DO -	D	5'0" x 6'0"	[73 X 183]
- DO -	D	2'0" x 5'6"	[60 X 168]
C.W. WINDOW	W	4'6" x 4'0"	[122 X 122]
- DO -	W	3'0" x 4'0"	[76 X 122]
VENTILATOR	V	2'0" x 1'6"	[60 X 45]

Handwritten note: *JS 27/5/94*

Planning Permit No. A/16266/162/94  
**APPROVED**  
 SUBJECT TO THE CONDITIONS IN THIS OFFICE LETTER.  
 No. A1/4603/94 Dated 13/6/94  
 FOR MEMBER SECRETARY  
 MADRAS METROPOLITAN  
 DEVELOPMENT AUTHORITY  
 MADRAS - 600 005.

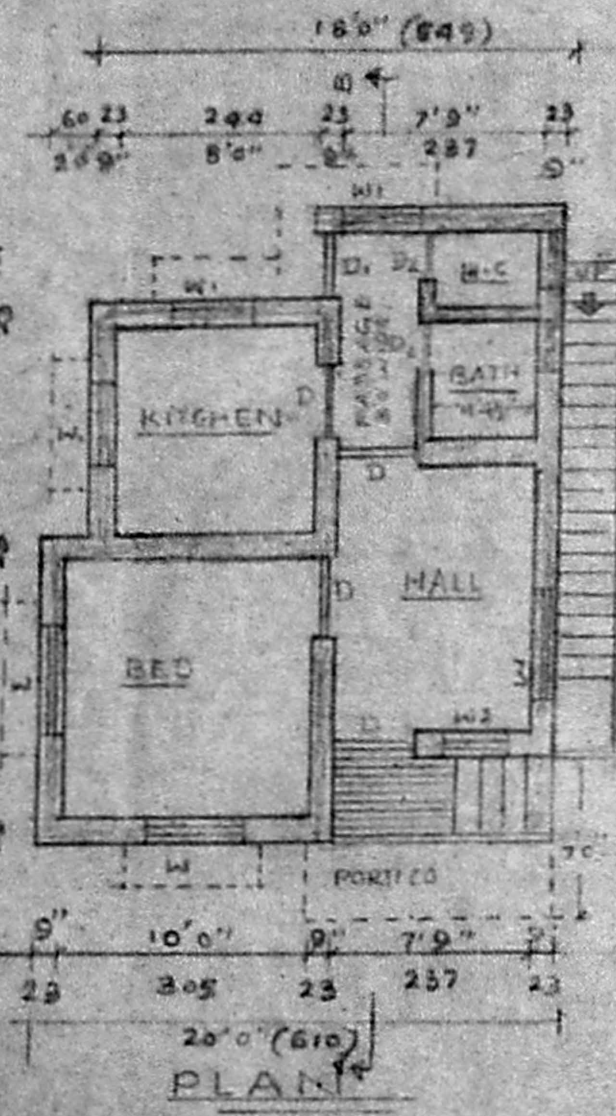

PLAN

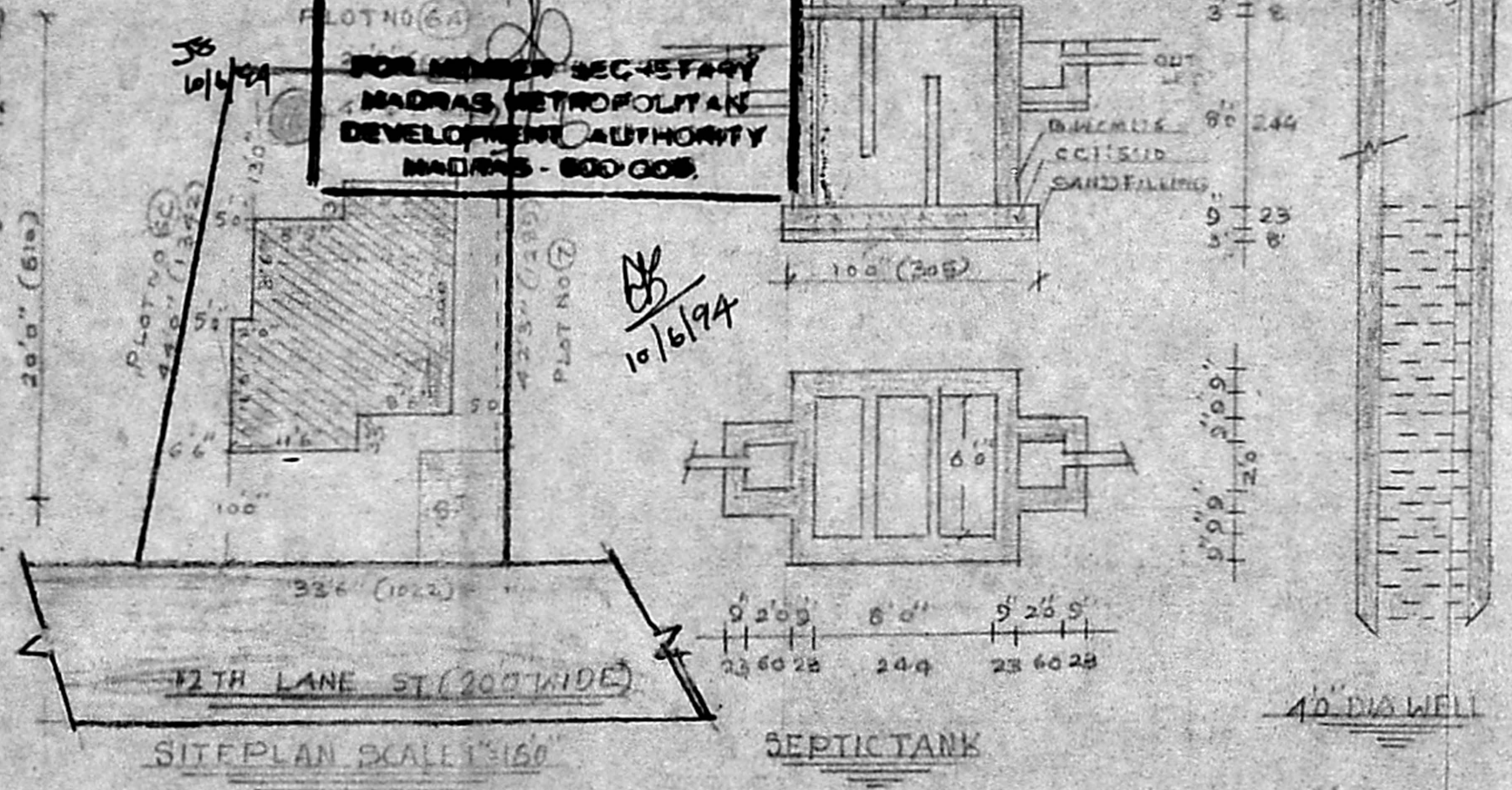

SITE PLAN SCALE 1"=16'-0"

SEPTIC TANK

PLAN SHOWING PROPOSE HOUSE IN  
 PLOT NO 6B, 5/30 1/2 BALAGI NAGAR  
 99 ANAKAPUTTUR VILLAGE SAIDAPET  
 TALUK CHENGAI MGR DISTRICT  
 OWNER - K.S. GANAPATHY

OWNER *S. Ganapathy*  
 LICENCED SURVEYOR  
 S. Charles  
 Licensed Surveyor  
 Tambaram Municipality  
 R. C. BUILDERS  
 18 Indira Gandhi Road  
 Pallavaram, Madras-600 043